

(Appendix A)

BELLALUZ COMMUNITY

Application for Committee Approval of Proposals for Installation of or Changes to any Items in the following categories. Windows, External Doors, Air-Con Units, Cables, Buildings, Terraces, Toldos, in fact anything affecting the Exterior of an Owner's Property or any other Common Elements. This includes dispensing and other machines, televisions, parasols, gazebos, etc.

To: The Administrator

From: Owners Name: Mr & Mrs WILSON Property No: B601.07

Current Address: Bellaluz 01.07

Phone/Fax No: 968175117 e-mail: fiola @ estatesalesandmanagement.com

Description of Proposal (Attach documents, photos, drawings, etc.)

Construct balcony across the width of the apartment, at the entrance side, to extend approx 2m in depth from the kitchen - would be supported by a cross beam inserted into side walls. Close up existing front door & open patio doors in

1. I enclose 2 copies of sketches, plans and drawings as appropriate.
2. I confirm that all legal consents, planning approvals and licences required will be applied for before work commences (where applicable).
3. I undertake to ensure that the contractor conforms to the Site Rules and Regulations issued by the Bellaluz Community (where applicable).
4. I understand that all work for which approval is sought is subject to an on-site review by the President of my Community.
5. I undertake to ensure the clean-up and restoration of any surrounding area that has been affected by the proposed work.
6. I confirm that I have read and understand the "Bellaluz Regulations & Guidelines" issued by the Bellaluz Community and undertake to comply fully with these and any conditions applied by my Community President as indicated below.

Owner's Signature: [Signature] Date: 29/5/18

This Application has been considered at the Committee Meeting held on \_\_\_\_\_ (where applicable)

Application: Approved/Rejected

All Approvals other than changes to buildings are UNTIL FURTHER NOTICE (to take account of depreciation, changing circumstances, etc.) Approvals lapse after 12 months if changes are not made and reapplication will be necessary.

Conditions or Comments: \_\_\_\_\_

Signed \_\_\_\_\_ President (for the Committee) Date \_\_\_\_\_

Signed \_\_\_\_\_ Administrator Date \_\_\_\_\_

(Appendix B)

STEPS TO  
APARTMENT  
FROM  
OUTSIDE

PROPOSED  
PROPUESTA

Railings to  
match  
other railings  
in the block.

new balcony

new  
access

existing  
walkway

old  
flat  
door

kitchen

to area

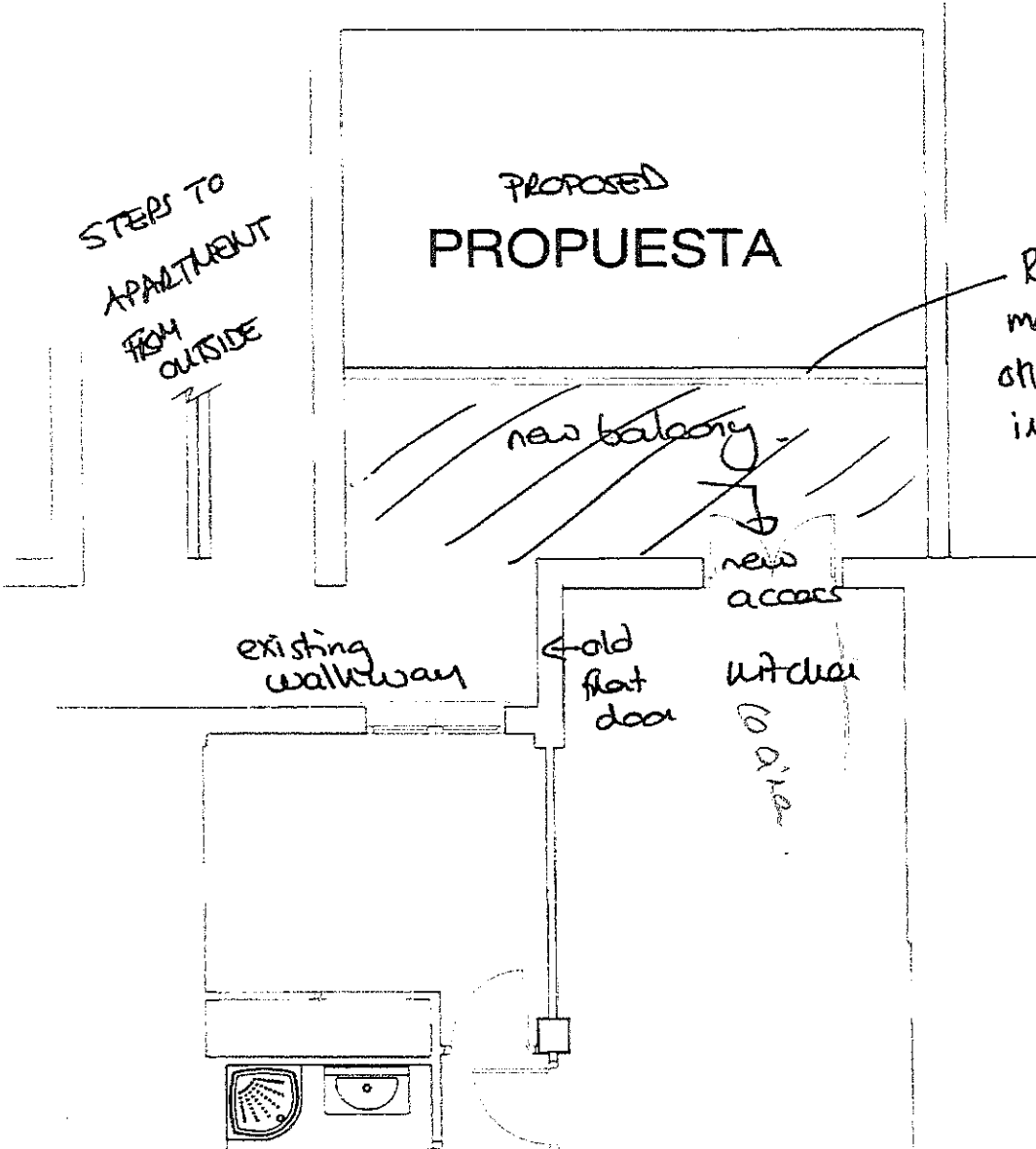

Fiona

De:  
Enviado el:  
Para:

Fiona  
martes, 29 de mayo de 2018 16:07  
Fiona

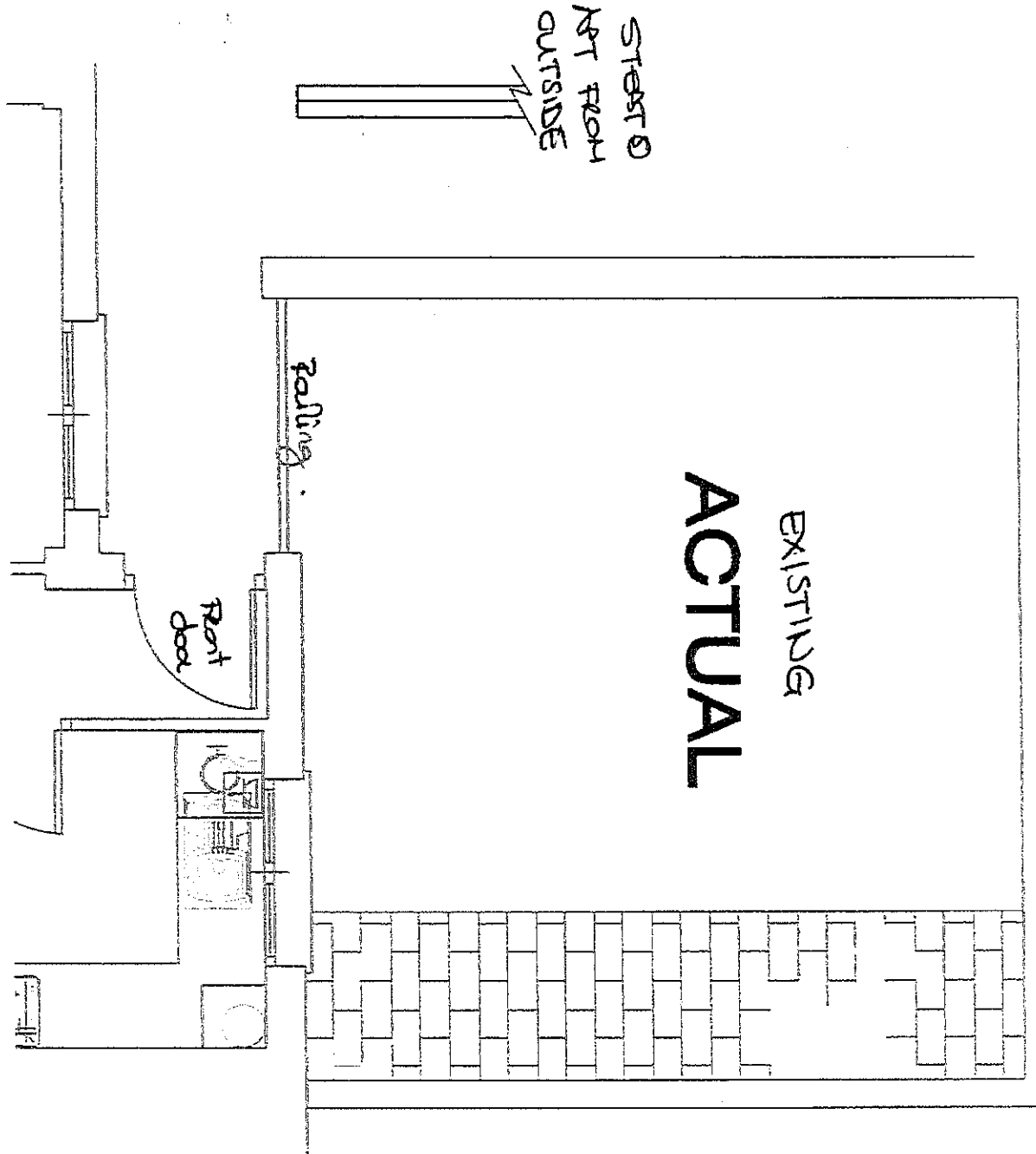

Kind regards,

Fiona Scott-Hayward  
Villa Manager

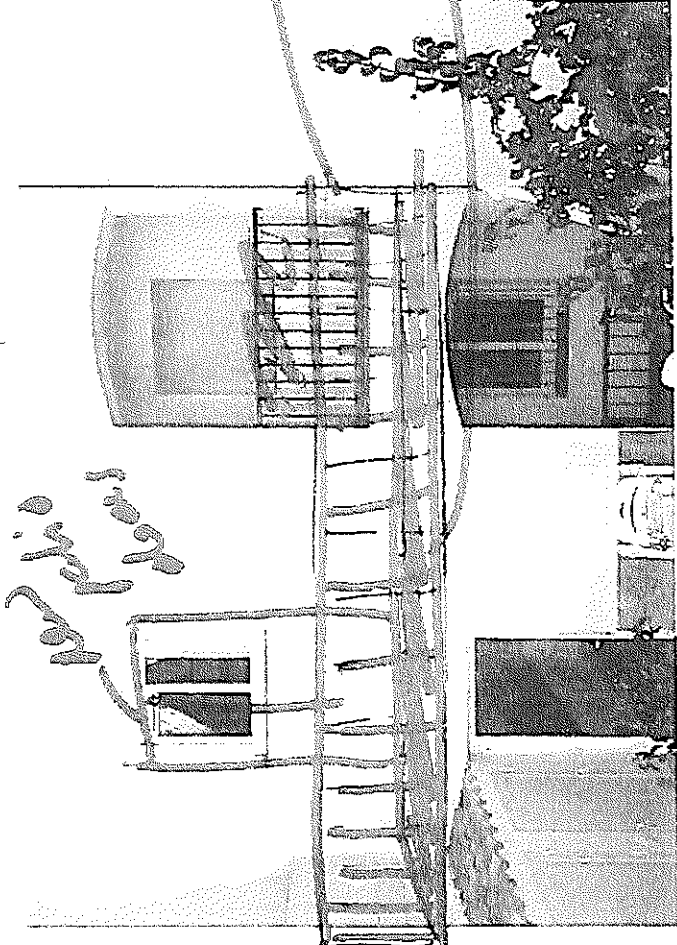

new balcony

new balcony

